

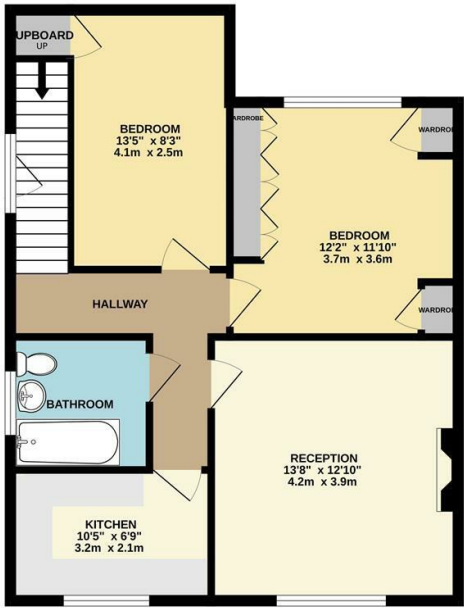

FIRST FLOOR
649 sq.ft. (60.3 sq.m.) approx.



TOTAL FLOOR AREA: 649 sq.ft. (60.3 sq.m.) approx.
While every attempt has been made to ensure the accuracy of the floorplan contained herein, measurements of rooms, windows, doors and any other items are approximate and no responsibility is taken for any error, omission or misstatement. This plan is for illustrative purposes only and should not be used for any prospective purchase. The services, systems and appliances shown have not been tested and no guarantee is given as to their operability or efficiency. Can be given.
Made with Mapbox ©2024

Energy Efficiency Rating		
	Current	Potential
Very energy efficient - lower running costs		
(92 plus) A		
(81-91) B		
(69-80) C		
(55-68) D		
(39-54) E		
(21-38) F		
(1-20) G		
Not energy efficient - higher running costs		
England & Wales	EU Directive 2002/91/EC	



The Agent has not tested any apparatus, equipment, fixtures and fittings or services and so cannot verify that they are in working order or fit for the purpose. A buyer is advised to obtain verification from their solicitor or surveyor.
References to the tenure of a property are based on information supplied by the seller. The agent has not had the sight of the title documents. A buyer is advised to obtain verification from their solicitors.



To view call **0208 530 3333**
Email southwoodford@churchill-estates.co.uk



Roding Lane North, Woodford Green, IG8
£1,675 Per Calendar Month



To view call **0208 530 3333**
Email southwoodford@churchill-estates.co.uk



Viewing Day Saturday 13th January | Two bedroom First floor Maisonette | Available Immediately | Undergone Refurbishment
| New Carpets throughout | Within walking distance of Local Amenities | EPC Rating D | Council tax band C

Churchill Estates are pleased to offer this first floor maisonette to rent, comprising of large open lounge, fully fitted kitchen,
Two double bedrooms and family bathroom. Further benefits include own entrance and private rear garden.

